Colorado Annual Average Wind Speed at 80 m

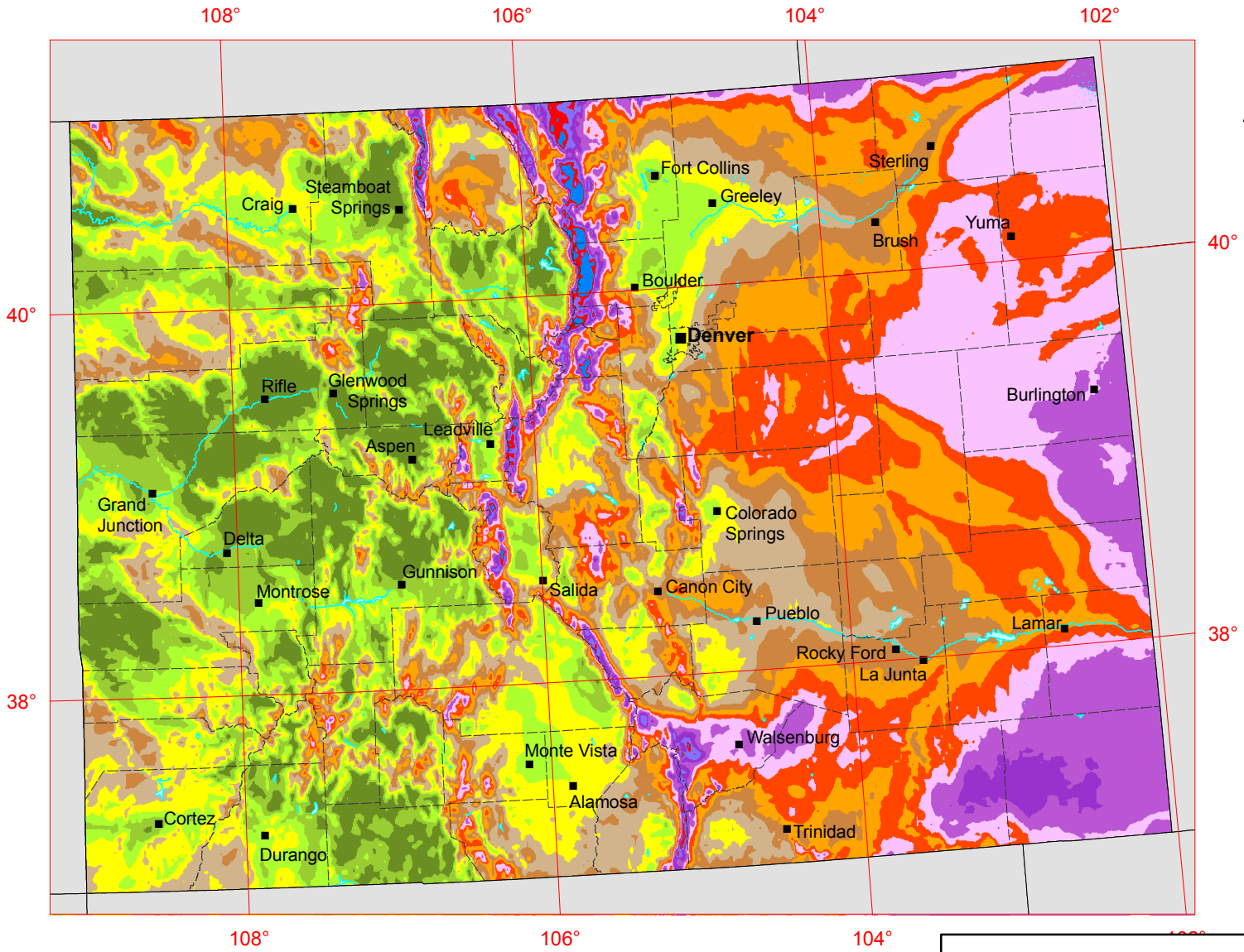

Wind Speed m/s

- >10.5
- 10.0
- 9.5
- 9.0
- 8.5
- 8.0
- 7.5
- 7.0
- 6.5
- 6.0
- 5.5
- 5.0
- 4.5
- 4.0
- < 4.0

Source: Wind resource estimates developed by AWS Truepower, LLC for windNavigator®. Web: http://www.windnavigator.com | http://www.awstruepower.com. Spatial resolution of wind resource data: 2.5 km. Projection: UTM Zone 12 WGS84.

50 0 50 100 150 200 Kilometers

50 0 50 100 Miles

AWS Truepower™ Where science delivers performance.

NREL NATIONAL RENEWABLE ENERGY LABORATORY

21-SEP-2010 1.1.1